

Patient report

Bio-Rad DATE: 01/04/2020
D-10 TIME: 03:37 PM
S/N: #DC2K755917 Software version: 4.30-2
Sample ID: 10530210
Injection date 01/04/2020 03:06 PM
Injection #: 29 Method: HbA1c
Rack #: --- Rack position: 4

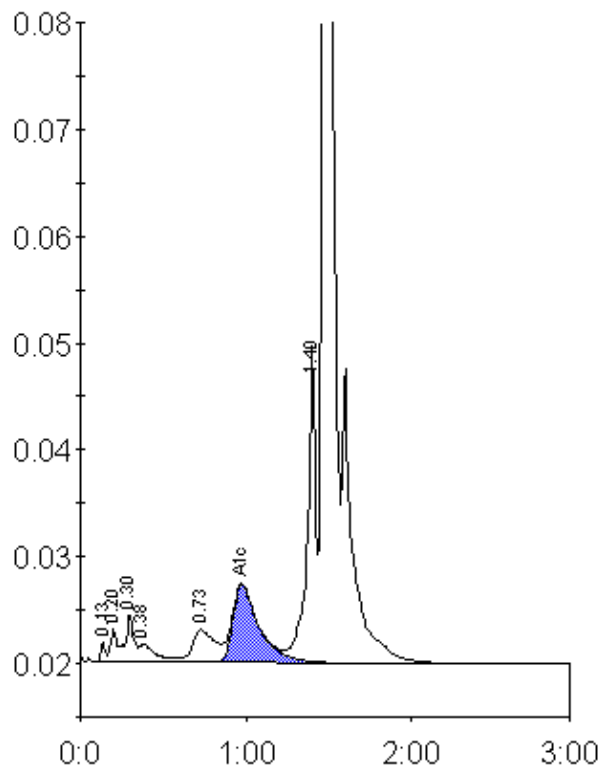

Peak table - ID: 10530210

Peak	R.time	Height	Area	Area %
Unknown	0.13	1844	3880	0.3
A1a	0.20	3051	8300	0.6
A1b	0.30	4582	16610	1.2
Unknown	0.38	1730	10921	0.8
LA1c/CHb-1	0.73	3088	28916	2.1
A1c	0.98	7306	81491	8.3
P3	1.40	29745	105244	7.7
A0	1.47	352135	1112364	81.3
Total Area:		1367727		

Concentration:	%
A1c	8.3